

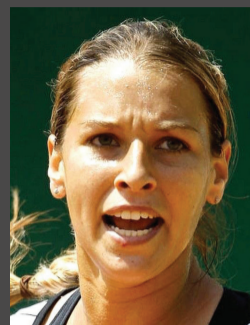

**Dominika Cibulkova**



HEAD TO HEAD		0
06 May 1989	<b>Date of Birth</b>	08 May 1986
55Kg/161cm	<b>Weight / Height</b>	60Kg/170cm
Right Handed	<b>Plays</b>	Right Handed
Bratislava, SK	<b>Birthplace</b>	Istanbul, TR
307 - 196	<b>Wins/Losses</b>	278 - 233
2004	<b>Turned Pro</b>	
4	<b>Titles</b>	\$150,847
\$5,818,172	<b>Prize Money</b>	
<b>10</b>	<b>RANK</b>	<b>216</b>



**Pemra Ozgen**

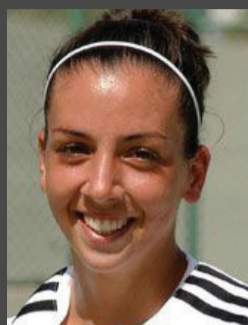

**THE TENNIS ADVISORS® RATING MODEL**

Ratings are based on recent performances

	CIBULKOVA	OZGEN
<b>OVERALL PERIPHERALS</b>		
Head to Head	0.00	0.00
Tournament History	10.00	0.00
Injury Report	8.50	8.50
Surface Suitability	9.50	9.00
Activity by similar surface ratings	9.00	8.50
Level of play in recent tournaments	9.00	8.00
Level of play in current tournament	0.00	0.00
Time spent in the tournament	0.00	0.00
Lap time since last tournament	8.50	8.50
Planning in relation to this tournament	8.50	8.50
Schedule of play	8.50	8.50
Change of courts rating issues	8.50	8.50
Effects from doubles schedule	8.50	7.50
<b>AV ON OVERALL PERIPHERALS (A)</b>	<b>8.85</b>	<b>8.39</b>

	CIBULKOVA	OZGEN
<b>LAST 12 M OUTDOOR HARD TRENDS</b>		
Aces per game	9.50	8.00
Double Faults per game	8.50	7.50
1st serve %	8.50	8.50
1st serve points won	9.50	9.00
2nd serve points won	8.50	8.50
Break points faced per game	7.50	7.50
Break points saved per game	9.50	9.00
Break point chances per game	9.50	10.00
Break point won per game	8.50	9.50
Opponents' aces per game	8.50	9.50
Opponents' double faults per game	8.50	8.50
Common Opponents on Outdoor Hard	8.00	8.50
When losing first set on Outdoor Hard	8.00	8.00
When winning first set on Outdoor Hard	9.50	10.00
When playing a decider on Outdoor Hard	9.00	8.50
<b>AVERAGE ON LAST 12M OH TRENDS (B)</b>	<b>8.73</b>	<b>8.70</b>



Australian Open Finalist arrived in Kuala Lumpur on Sunday and she took adequate time to adjust to the new time zone. Cibulkova has managed to establish her name among the top players this year. Pemra Ozgen started her Malaysian campaign partnering with Cagla Buyu-cackay, but they were expected to do more. Her one handed backhand could be used to meet Cibulkova's forehand, but it cannot be expected to overcome the Slovak's superior two handed backhand in cross court rallies.

**DecoTurf®**

Cushioned Tennis Surface of Champions

	CIBULKOVA	PEMRA
<b>VOLLEYING SKILLS</b>		
Net Approach	9.50	8.00
Net Coverage	9.50	8.00
Net Efficiency	9.00	8.00
Forehand Volley Judgement	9.00	8.00
Forehand Volley Execution	9.00	8.00
Forehand Volley Efficiency	9.00	7.50
Backhand Volley Judgement	8.50	8.00
Backhand Volley Execution	8.50	8.00
Backhand Volley Efficiency	8.50	7.50
Half Volley Judgement	8.50	8.00
Half Volley Efficiency	8.50	8.00
<b>AVERAGE ON VOLLEYING SKILLS (F)</b>	<b>8.86</b>	<b>7.91</b>

	CIBULKOVA	OZGEN
<b>LATEST TECHNICAL CHARACTERISTICS</b>		
<b>OVERALL SKILLS</b>		
Footwork	9.50	8.00
Anticipation	9.50	8.00
Balance During Shots	9.00	8.00
Shot selection and frequency of change	9.00	8.00
Game plan in relation to opponent's tactics	9.00	8.00
Durability in rallies	9.50	8.00
Physical Condition	9.50	8.50
Base line movement	9.00	8.00
Mid court movement	9.00	8.50
Reflexes on near body shots	9.00	8.00
Final decisions on short rallies	9.50	8.50
Final decisions on long rallies	9.00	7.50
Wrong Foot skills	9.00	8.00
Anticipation after opponent's massive shot	9.00	8.50
<b>AVERAGE ON OVERALL SKILLS (C)</b>	<b>9.18</b>	<b>8.11</b>

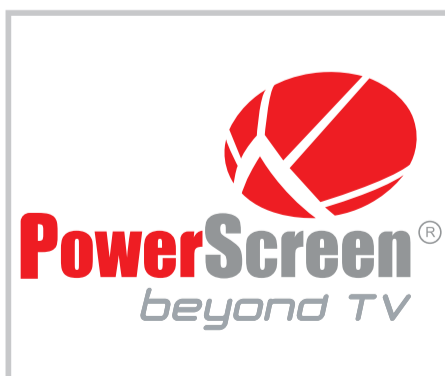

	CIBULKOVA	OZGEN
<b>SERVE SKILLS</b>		
Serve placement	9.00	8.50
Serve variation	9.00	8.50
Serve efficiency	8.50	8.00
<b>AVERAGE ON SERVE SKILLS (G)</b>	<b>8.83</b>	<b>8.33</b>





	CIBULKOVA	OZGEN
<b>FOREHAND SKILLS</b>		
Forehand down the line	9.00	8.00
Forehand cross court	9.50	8.00
Forehand execution from mid court	9.50	8.00
Forehand preparation	9.00	8.50
Forehand shots depth	9.50	8.50
Forehand Under Pressure	9.50	8.50
Forehand inside out	9.00	8.00
Forehand inside in	9.00	8.00
Forehand Approach Shot Efficiency	8.50	7.50
<b>AVERAGE ON FOREHAND SKILLS (D)</b>	<b>9.17</b>	<b>8.11</b>

**THE TENNIS ADVISORS®**  
**RATING MODEL.**

Tennis Characteristics:

- 7.00 - **Acceptable**
- 7.50 - **Relatively Good**
- 8.00 - **Consistent**
- 8.50 - **Efficient**
- 9.00 - **Excellent**
- 9.50 - **Brilliant**
- 10.00 - **World Class**

	CIBULKOVA	OZGEN
<b>RETURN OF SERVE SKILLS</b>		
Forehand return of serve depth	9.00	8.00
Forehand return of serve efficiency	9.00	8.00
Forehand blocked return depth	8.50	8.00
Forehand blocked return efficiency	8.50	7.50
Backhand return of serve depth	9.00	8.50
Backhand return of serve efficiency	8.50	8.50
Backhand blocked return depth	8.50	8.00
Backhand blocked return efficiency	8.50	8.00
Backhand slice return depth	8.50	8.00
Backhand slice return efficiency	8.50	8.00
<b>AVERAGE ON RETURN OF SERVE SKILLS (H)</b>	<b>8.65</b>	<b>8.05</b>

	CIBULKOVA	OZGEN
<b>BACKHAND SKILLS</b>		
Backhand Down the line	9.50	8.00
Backhand Cross Court	9.00	8.50
Backhand Execution form Mid Court	8.50	8.00
Backhand Preparation	9.00	8.00
Backhand Shots Depth	9.00	8.50
Backhand Under Pressure	9.00	8.00
Backhand Approach Shots Efficiency	9.00	8.00
Backhand Slice Judgement	9.00	8.00
Backhand Slice Rally Durability	9.00	7.50
Backhand Slice Shot Placement	9.50	8.00
Backhand Slice Efficiency	9.00	8.00
<b>AVERAGE ON BACKHAND SKILLS (E)</b>	<b>9.05</b>	<b>8.05</b>

**We Scout.  
You Win.**

**For Players and  
Coaches:**

You can gain competitive advantage by using our high tech scouting methods, on the spot or remotely.

info@thetennisadvisors.com

	CIBULKOVA	OZGEN
<b>DROP SHOT SKILLS</b>		
Drop shot judgement	9.00	8.00
Drop shot execution	9.00	8.00
Drop shot efficiency	9.00	8.00
<b>AVERAGE ON DROP SHOT SKILLS (I)</b>	<b>9.00</b>	<b>8.00</b>

	CIBULKOVA	PEMRA
<b>OVERHEAD SMASH SKILLS</b>		
Overhead Smash judgement	9.00	8.50
Overhead Smash preparation	8.50	8.50
Overhead Smash Execution	8.50	8.50
Overhead Smash Efficiency	8.50	8.50
<b>AVERAGE ON OVERHEAD SMASH SKILLS (J)</b>	<b>8.63</b>	<b>8.50</b>

MODEL ITEMS	CIBULKOVA	WEIGHTING	FINAL SCORE	OZGEN	WEIGHTINGS	FINAL SCORE
OVERALL RATING						
AVERAGE ON OVERALL PERIPHERALS (A)	8.85	1.00	8.85	8.39	0.95	7.97
AVERAGE ON LAST 12M IH TRENDS (B)	8.73	1.00	8.73	8.70	0.95	8.27
AVERAGE ON OVERALL SKILLS (C)	9.18	1.00	9.18	8.11	0.95	7.70
AVERAGE ON FOREHAND SKILLS (D)	9.17	1.00	9.17	8.11	0.95	7.70
AVERAGE ON BACKHAND SKILLS (E)	9.05	1.00	9.05	8.05	0.95	7.65
AVERAGE ON VOLLEYING SKILLS (F)	8.86	1.00	8.86	7.91	0.95	7.51
AVERAGE ON SERVE SKILLS (G)	8.83	1.00	8.83	8.33	0.95	7.91
AVERAGE ON RETURN OF SERVE SKILLS (H)	8.65	1.00	8.65	8.05	0.95	7.65
AVERAGE ON DROP SHOT SKILLS (I)	9.00	1.00	9.00	8.00	0.95	7.60
AVERAGE ON OVERHEAD SKILLS (J)	8.63	1.00	8.63	8.50	0.95	8.08
<b>AVERAGE PER PLAYER (A-J)</b>	<b>8.90</b>	<b>1.00</b>	<b>8.90</b>	<b>8.22</b>	<b>0.95</b>	<b>7.80</b>

**FINAL VERDICT**

Cibulkova looks determined for this tournament as she visits Kuala Lumpur for the first time in her career. Ozgen's ratings were reduced by the highest factor of 5% (0.95), due to the recent opponents she faced in the ITF Circuit Level. If the Davis Cup and Doha Tournament are not to be considered seriously, Cibulkova has produced sublime tennis in 2014. She looks to be quite above her opponent's level and it would be a major upset if the Slovak will not get through in straight sets.

